



# NEW TO NORTHWOOD PARENT MEETING

Welcome new Timberwolves!

## Changing Your Name in a Zoom Meeting

To change your name after entering a Zoom meeting, click on the "Participants" button at the top of the Zoom window.

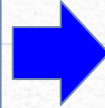

Next, hover your mouse over your name in the "Participants" list on the right side of the Zoom window. Click on "Rename".

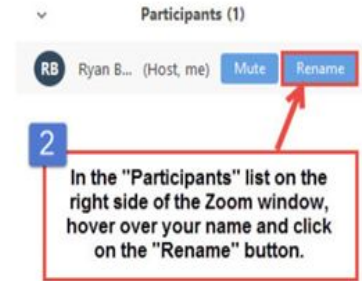

# PLEASE CHANGE YOUR ZOOM NAME

Enter the name you'd like to appear in the Zoom meeting and click on "OK".

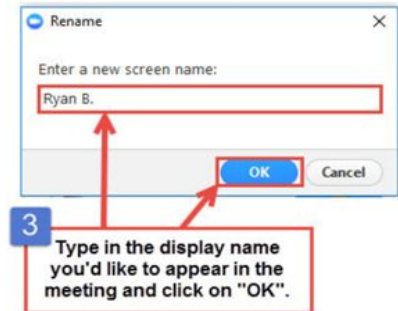

# OUR MEETING OUTCOMES

- ✘ Welcome and introductions
- ✘ Help you feel comfortable at NHS
- ✘ Review school expectations
- ✘ Be prepared for Hybrid Schedule





## NHS Assistant Principals

**Dr. Jennifer Ollila | Mr. Eric Keith | Ms. Kortney Tambara**

# OUR PHILOSOPHY

- ✗ Core values - “For the Good of the Pack”
  - ✗ integrity, mutual respect, compassion
- ✗ Core curriculum
- ✗ Integrated curriculum
- ✗ Humanities
- ✗ School connectedness
- ✗ Balance & well-being



# STUDENT SCHEDULE

## Sample Schedule

How many classes should a student have?

- Humanities English
- Humanities History
- Math/Science
- PE or Athletics
- Elective

Additional electives: Open enrollment options

Course Request	Term View	Term and Day of Week View																																																							
		<table border="1"> <thead> <tr> <th>Pd</th> <th>1st Quarter</th> <th>2nd Quarter</th> <th>3rd Quarter</th> <th>4th Quarter</th> </tr> </thead> <tbody> <tr> <td>0</td> <td></td> <td></td> <td></td> <td></td> </tr> <tr> <td>1</td> <td> <b>Math IA</b>                      Ortiz Jaime                      Section:1122                      Room#:1028                      Acad Wt:0                 </td> <td> <b>Math IA</b>                      Ortiz Jaime                      Section:1122                      Room#:1028                      Acad Wt:0                 </td> <td> <b>H Int Sci-1 A</b>                      Zeleski                      Section:1131                      Room#:1022                      Acad Wt:0                 </td> <td> <b>H Int Sci-1 A</b>                      Zeleski                      Section:1131                      Room#:1022                      Acad Wt:0                 </td> </tr> <tr> <td>2</td> <td> <b>Math IB</b>                      Ortiz Jaime                      Section:1217                      Room#:1028                      Acad Wt:0                 </td> <td> <b>Math IB</b>                      Ortiz Jaime                      Section:1226                      Room#:1028                      Acad Wt:0                 </td> <td> <b>H Int Sci-1 B</b>                      Zeleski                      Section:1226                      Room#:1022                      Acad Wt:0                 </td> <td> <b>H Int Sci-1 B</b>                      Zeleski                      Section:1226                      Room#:1022                      Acad Wt:0                 </td> </tr> <tr> <td>3</td> <td> <b>Hum WrldHis A</b>                      Rhodarmer                      Section:302                      Room#:1322                      Acad Wt:0                 </td> <td> <b>Hum WrldHis A</b>                      Rhodarmer                      Section:302                      Room#:1322                      Acad Wt:0                 </td> <td> <b>Hum WrldHis B</b>                      Rhodarmer                      Section:303                      Room#:1322                      Acad Wt:0                 </td> <td> <b>Hum WrldHis B</b>                      Rhodarmer                      Section:303                      Room#:1322                      Acad Wt:0                 </td> </tr> <tr> <td>4</td> <td> <b>Hum WrldLitA</b>                      Mize                      Section:400                      Room#:1210                      Acad Wt:0                 </td> <td> <b>Hum WrldLitA</b>                      Mize                      Section:400                      Room#:1210                      Acad Wt:0                 </td> <td> <b>Hum WrldLitB</b>                      Mize                      Section:401                      Room#:1210                      Acad Wt:0                 </td> <td> <b>Hum WrldLitB</b>                      Mize                      Section:401                      Room#:1210                      Acad Wt:0                 </td> </tr> <tr> <td>5</td> <td> <b>PE Coed A</b>                      Dena                      Section:596                      Room#:GYM                      Acad Wt:0                 </td> <td> <b>PE Coed A</b>                      Dena                      Section:596                      Room#:GYM                      Acad Wt:0                 </td> <td> <b>PE Coed B</b>                      Dena                      Section:598                      Room#:GYM                      Acad Wt:0                 </td> <td> <b>PE Coed B</b>                      Dena                      Section:598                      Room#:GYM                      Acad Wt:0                 </td> </tr> <tr> <td>6</td> <td> <b>Concert Orch A</b>                      Tavarlides                      Section:686                      Room#:501                      Acad Wt:0                 </td> <td> <b>Concert Orch A</b>                      Tavarlides                      Section:687                      Room#:501                      Acad Wt:0                 </td> <td> <b>Concert Orch B</b>                      Tavarlides                      Section:687                      Room#:501                      Acad Wt:0                 </td> <td> <b>Concert Orch B</b>                      Tavarlides                      Section:687                      Room#:501                      Acad Wt:0                 </td> </tr> <tr> <td>7</td> <td> <b>No Per 7/8 FS</b>                      Unassigned-Do NOT Delete                      Section:721                      Room#:.                      Acad Wt:0                 </td> <td> <b>No Per 7/8 FS</b>                      Unassigned-Do NOT Delete                      Section:721                      Room#:.                      Acad Wt:0                 </td> <td> <b>No Per 7/8 SS</b>                      Unassigned-Do NOT Delete                      Section:722                      Room#:.                      Acad Wt:0                 </td> <td> <b>No Per 7/8 SS</b>                      Unassigned-Do NOT Delete                      Section:722                      Room#:.                      Acad Wt:0                 </td> </tr> <tr> <td>8</td> <td></td> <td></td> <td></td> <td></td> </tr> <tr> <td>9</td> <td></td> <td></td> <td></td> <td></td> </tr> </tbody> </table>	Pd	1st Quarter	2nd Quarter	3rd Quarter	4th Quarter	0					1	<b>Math IA</b> Ortiz Jaime Section:1122 Room#:1028 Acad Wt:0	<b>Math IA</b> Ortiz Jaime Section:1122 Room#:1028 Acad Wt:0	<b>H Int Sci-1 A</b> Zeleski Section:1131 Room#:1022 Acad Wt:0	<b>H Int Sci-1 A</b> Zeleski Section:1131 Room#:1022 Acad Wt:0	2	<b>Math IB</b> Ortiz Jaime Section:1217 Room#:1028 Acad Wt:0	<b>Math IB</b> Ortiz Jaime Section:1226 Room#:1028 Acad Wt:0	<b>H Int Sci-1 B</b> Zeleski Section:1226 Room#:1022 Acad Wt:0	<b>H Int Sci-1 B</b> Zeleski Section:1226 Room#:1022 Acad Wt:0	3	<b>Hum WrldHis A</b> Rhodarmer Section:302 Room#:1322 Acad Wt:0	<b>Hum WrldHis A</b> Rhodarmer Section:302 Room#:1322 Acad Wt:0	<b>Hum WrldHis B</b> Rhodarmer Section:303 Room#:1322 Acad Wt:0	<b>Hum WrldHis B</b> Rhodarmer Section:303 Room#:1322 Acad Wt:0	4	<b>Hum WrldLitA</b> Mize Section:400 Room#:1210 Acad Wt:0	<b>Hum WrldLitA</b> Mize Section:400 Room#:1210 Acad Wt:0	<b>Hum WrldLitB</b> Mize Section:401 Room#:1210 Acad Wt:0	<b>Hum WrldLitB</b> Mize Section:401 Room#:1210 Acad Wt:0	5	<b>PE Coed A</b> Dena Section:596 Room#:GYM Acad Wt:0	<b>PE Coed A</b> Dena Section:596 Room#:GYM Acad Wt:0	<b>PE Coed B</b> Dena Section:598 Room#:GYM Acad Wt:0	<b>PE Coed B</b> Dena Section:598 Room#:GYM Acad Wt:0	6	<b>Concert Orch A</b> Tavarlides Section:686 Room#:501 Acad Wt:0	<b>Concert Orch A</b> Tavarlides Section:687 Room#:501 Acad Wt:0	<b>Concert Orch B</b> Tavarlides Section:687 Room#:501 Acad Wt:0	<b>Concert Orch B</b> Tavarlides Section:687 Room#:501 Acad Wt:0	7	<b>No Per 7/8 FS</b> Unassigned-Do NOT Delete Section:721 Room#:. Acad Wt:0	<b>No Per 7/8 FS</b> Unassigned-Do NOT Delete Section:721 Room#:. Acad Wt:0	<b>No Per 7/8 SS</b> Unassigned-Do NOT Delete Section:722 Room#:. Acad Wt:0	<b>No Per 7/8 SS</b> Unassigned-Do NOT Delete Section:722 Room#:. Acad Wt:0	8					9				
Pd	1st Quarter	2nd Quarter	3rd Quarter	4th Quarter																																																					
0																																																									
1	<b>Math IA</b> Ortiz Jaime Section:1122 Room#:1028 Acad Wt:0	<b>Math IA</b> Ortiz Jaime Section:1122 Room#:1028 Acad Wt:0	<b>H Int Sci-1 A</b> Zeleski Section:1131 Room#:1022 Acad Wt:0	<b>H Int Sci-1 A</b> Zeleski Section:1131 Room#:1022 Acad Wt:0																																																					
2	<b>Math IB</b> Ortiz Jaime Section:1217 Room#:1028 Acad Wt:0	<b>Math IB</b> Ortiz Jaime Section:1226 Room#:1028 Acad Wt:0	<b>H Int Sci-1 B</b> Zeleski Section:1226 Room#:1022 Acad Wt:0	<b>H Int Sci-1 B</b> Zeleski Section:1226 Room#:1022 Acad Wt:0																																																					
3	<b>Hum WrldHis A</b> Rhodarmer Section:302 Room#:1322 Acad Wt:0	<b>Hum WrldHis A</b> Rhodarmer Section:302 Room#:1322 Acad Wt:0	<b>Hum WrldHis B</b> Rhodarmer Section:303 Room#:1322 Acad Wt:0	<b>Hum WrldHis B</b> Rhodarmer Section:303 Room#:1322 Acad Wt:0																																																					
4	<b>Hum WrldLitA</b> Mize Section:400 Room#:1210 Acad Wt:0	<b>Hum WrldLitA</b> Mize Section:400 Room#:1210 Acad Wt:0	<b>Hum WrldLitB</b> Mize Section:401 Room#:1210 Acad Wt:0	<b>Hum WrldLitB</b> Mize Section:401 Room#:1210 Acad Wt:0																																																					
5	<b>PE Coed A</b> Dena Section:596 Room#:GYM Acad Wt:0	<b>PE Coed A</b> Dena Section:596 Room#:GYM Acad Wt:0	<b>PE Coed B</b> Dena Section:598 Room#:GYM Acad Wt:0	<b>PE Coed B</b> Dena Section:598 Room#:GYM Acad Wt:0																																																					
6	<b>Concert Orch A</b> Tavarlides Section:686 Room#:501 Acad Wt:0	<b>Concert Orch A</b> Tavarlides Section:687 Room#:501 Acad Wt:0	<b>Concert Orch B</b> Tavarlides Section:687 Room#:501 Acad Wt:0	<b>Concert Orch B</b> Tavarlides Section:687 Room#:501 Acad Wt:0																																																					
7	<b>No Per 7/8 FS</b> Unassigned-Do NOT Delete Section:721 Room#:. Acad Wt:0	<b>No Per 7/8 FS</b> Unassigned-Do NOT Delete Section:721 Room#:. Acad Wt:0	<b>No Per 7/8 SS</b> Unassigned-Do NOT Delete Section:722 Room#:. Acad Wt:0	<b>No Per 7/8 SS</b> Unassigned-Do NOT Delete Section:722 Room#:. Acad Wt:0																																																					
8																																																									
9																																																									

Fall Semester

Spring Semester



# TEACHER ADVISEMENT COUNSELOR BREAKDOWN

<b>Ms. Kiakotos</b>	<b>Ms. Ostovarpour</b>	<b>Mrs. Singer</b>	<b>Mrs. West</b>
Ms. Carey	Mr. Emery	Mr. Case	Ms. Guy
Ms. Cullen	Mr. Fatzaun	Ms. Gordon	Ms. Tijerino
Ms. Schneider	Mr. Lee	Mr. Roche	Ms. Urbina
Ms. Shaikh	Mr. Muniz	Ms. Wells	Ms. Zuniga
Ms. Tran			

All Teacher Advise ment classes



# COUNSELOR, TEACHER ADVISOR, AND CONFERENCES



## Teacher Advisor

- **Regular Interaction** - Weekly (Monday)
- **Sharing School Information** - Bulletin and Announcements
- **Fall Conference** - Check in, get to know advisor, check in on academic and social progress
- **Spring Conference** - Scheduling for following year

## Counselor

- **Freshman Year** - Classroom presentations
- **Sophomore Year** - Individual student/parent HS planning conference
- **Junior Year** - Junior Family Night and Junior Small Group Conferences
- **Senior Year** - Senior meetings and college information presentations



Counselors are always available to address academic, college/career and personal/social concerns.





# THE TRANSITION TO HIGH SCHOOL

*Freshman year provides the foundation for the rest of high school.*

- x Get involved & explore interests
- x Support student academic success
- x Develop good habits
- x Get enough sleep!
- x Promote balance



# SUPPORT



Work with your  
teacher



Monday Office  
Hours

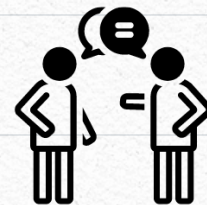

Counselor



Link Crew



GradeSlam/Paper  
Tutoring



Teacher Advisement



"FOR THE GOOD OF THE PACK"



# WAYS TO GET INVOLVED

For Students:

- ✗ Athletics
- ✗ Arts
- ✗ Clubs

For Parents:

- ✗ Athletics Boosters
- ✗ Choral Boosters
- ✗ PTSA
- ✗ TIMB



# BELL SCHEDULE

- ✘ **Mondays:** TA and Office Hours
- ✘ **Tuesdays & Wednesdays:**  
ODD Periods
- ✘ **Thursdays & Fridays:**  
EVEN Periods

## Northwood High School DISTANCE LEARNING SCHEDULE

Monday	
Office Hours	
8:00 - 9:00	PE   Health   Arts   CTE
9:00 - 10:00	Science
10:00 - 11:00	Math
11:00 - 12:00	English/ELD
12:00 - 1:00	History/Social Science
1:30 - 2:00	Teacher Advisement (Required)
2:00 - 3:00	World Language



Tues - Fri Times	Tuesday	Wednesday	Thursday	Friday
7:00 - 7:55	Zero Period			
7:55 - 8:25	Office Hours			
8:30 - 9:55	1	1	2	2
9:55 - 10:10	Break			
10:15 - 11:40	3	3	4	4
11:45 - 1:10	5	5	6	6
1:10 - 1:40	Lunch			
1:45 - 3:10	7	7	8	8

**Please note:** Each class will have a live (virtual) meeting day and an independent meeting day. Teachers will inform students of the specific meeting times once school begins.

# NHS EXPECTATIONS

*What you need to know to help you be successful at NHS!*

- ✘ Parking lot procedures & bikes/skateboards
- ✘ Parents on campus/item drop-off
- ✘ Dress code
- ✘ Attendance: 949-936-7201
- ✘ Updated contact information in Parent Portal



# SAFE RETURN TO SCHOOL

Northwood High School

## DAILY SYMPTOM SCREENING CHECKLIST

### Section 1: Symptoms

- FEVER OF 100.4°F OR HIGHER
- SORE THROAT
- NEW UNCONTROLLED COUGH THAT CAUSES DIFFICULTY BREATHING
- DIARRHEA, VOMITING, OR ABDOMINAL PAIN
- NEW ONSET OF SEVERE HEADACHE, ESPECIALLY W/ A FEVER

### Section 2: Exposure

- HAD CLOSE CONTACT WITH A PERSON CONFIRMED W/ COVID-19
- TRAVELED TO OR LIVED IN AN AREA W/ LARGE NUMBERS OF COVID-19 CASES
- LIVE IN AREAS OF HIGH COMMUNITY TRANSMISSION

**If a student is exhibiting any of the symptoms in Section 1 OR has been exposed per Section 2, do NOT send them to school.**

**Please call our Attendance Office 949.936.7201 to let us know your child will be absent.**



Daily Home Screening for Students provided by the Centers for Disease Control and Prevention (CDC). [www.cdc.gov](http://www.cdc.gov)

Northwood High School

## STAY SAFE @ SCHOOL CHECKLIST



- SYMPTOM SCREENING
- MASK(S)
- SANITIZER
- TISSUES
- DISINFECTANT WIPES
- SCHOOL SUPPLIES  
Bring your own!
- CHARGED DEVICES  
(COMPUTER/PHONE)
- SNACKS
- REFILLABLE WATER BOTTLE



# WHAT WE ARE DOING TO PREPARE

## Schedules

- ✗ Cohorts
- ✗ Open periods
- ✗ No lunch
- ✗ Two breaks

## Cleaning

- ✗ District & site checklists
- ✗ Frequently touched surfaces
- ✗ Air filtration
- ✗ Student participation

## Logistics

- ✗ One-way traffic
- ✗ Restrooms
- ✗ Food stations
- ✗ Classroom spaces
- ✗ No visitors





# HYBRID SCHEDULE: A- L



Monday	
Office Hours & Teacher Advisement	
8:00 – 9:00	PE   Health   Arts   CTE
9:00 – 10:00	Science
10:00 – 11:00	Math
11:00 – 12:00	English/ELD
12:00 – 1:00	History/Social Science
1:30 – 2:00	Teacher Advisement (Required)
2:00 – 3:00	World Language

		Tuesday		Wednesday		Thursday		Friday
7:00 – 7:55	0	IN PERSON	0	INDEPENDENT (Check-in required)	0	IN PERSON	0	INDEPENDENT (Check-in required)
7:55 – 8:25				Office Hours				Office Hours
8:30 – 9:55	1	IN PERSON	1	INDEPENDENT (Check-in required)	2	IN PERSON	2	INDEPENDENT (Check-in required)
10:00 – 11:40 (15 minute break included)	3	IN PERSON	3	INDEPENDENT (Check-in required)	4	IN PERSON	4	INDEPENDENT (Check-in required)
11:45 – 1:10	5	IN PERSON	5	INDEPENDENT (Check-in required)	6	IN PERSON	6	INDEPENDENT (Check-in required)
1:10 – 1:40		<i>Grab &amp; Go Lunch</i>		<i>Lunch @ Home</i>		<i>Grab &amp; Go Lunch</i>		<i>Lunch @ Home</i>
1:45 – 3:10	7	ONLINE (Teacher will identify day/time for live meeting)			8	ONLINE (Teacher will identify day/time for live meeting)		

NORTHWOOD HIGH SCHOOL

# HYBRID SCHEDULE: M-Z



Monday	
Office Hours & Teacher Advisement	
8:00 – 9:00	PE   Health   Arts   CTE
9:00 – 10:00	Science
10:00 – 11:00	Math
11:00 – 12:00	English/ELD
12:00 – 1:00	History/Social Science
1:30 – 2:00	Teacher Advisement (Required)
2:00 – 3:00	World Language

		Tuesday	Wednesday	Thursday	Friday			
7:00 – 7:55	0	INDEPENDENT (Check-in required)	0	IN PERSON	0	INDEPENDENT (Check-in required)	0	IN PERSON
7:55 – 8:25		Office Hours				Office Hours		
8:30 – 9:55	1	INDEPENDENT (Check-in required)	1	IN PERSON	2	INDEPENDENT (Check-in required)	2	IN PERSON
10:00 – 11:40 (15 minute break included)	3	INDEPENDENT (Check-in required)	3	IN PERSON	4	INDEPENDENT (Check-in required)	4	IN PERSON
11:45 – 1:10	5	INDEPENDENT (Check-in required)	5	IN PERSON	6	INDEPENDENT (Check-in required)	6	IN PERSON
1:10 – 1:40		Lunch @ Home		Grab & Go Lunch		Lunch @ Home		Grab & Go Lunch
1:45 – 3:10	7	ONLINE (Teacher will identify day/time for live meeting)		8	ONLINE (Teacher will identify day/time for live meeting)			

NORTHWOOD HIGH SCHOOL

# UPCOMING DATES

OCTOBER

**October 13 - 16:** Fall Conferences with Teacher Advisor (TA)

APRIL

**April 19 - 23:** Spring Conferences with Teacher Advisor (TA)

2021-22

**Sophomore Conferences:** Plan high school coursework with your counselor





# 8 - 10 HOURS

The number of hours your child should be sleeping each night!



Join  
**@nhstwolves &**  
**@northwoodhs\_counseling**

Visit  
**northwoodhigh.iusd.org**

